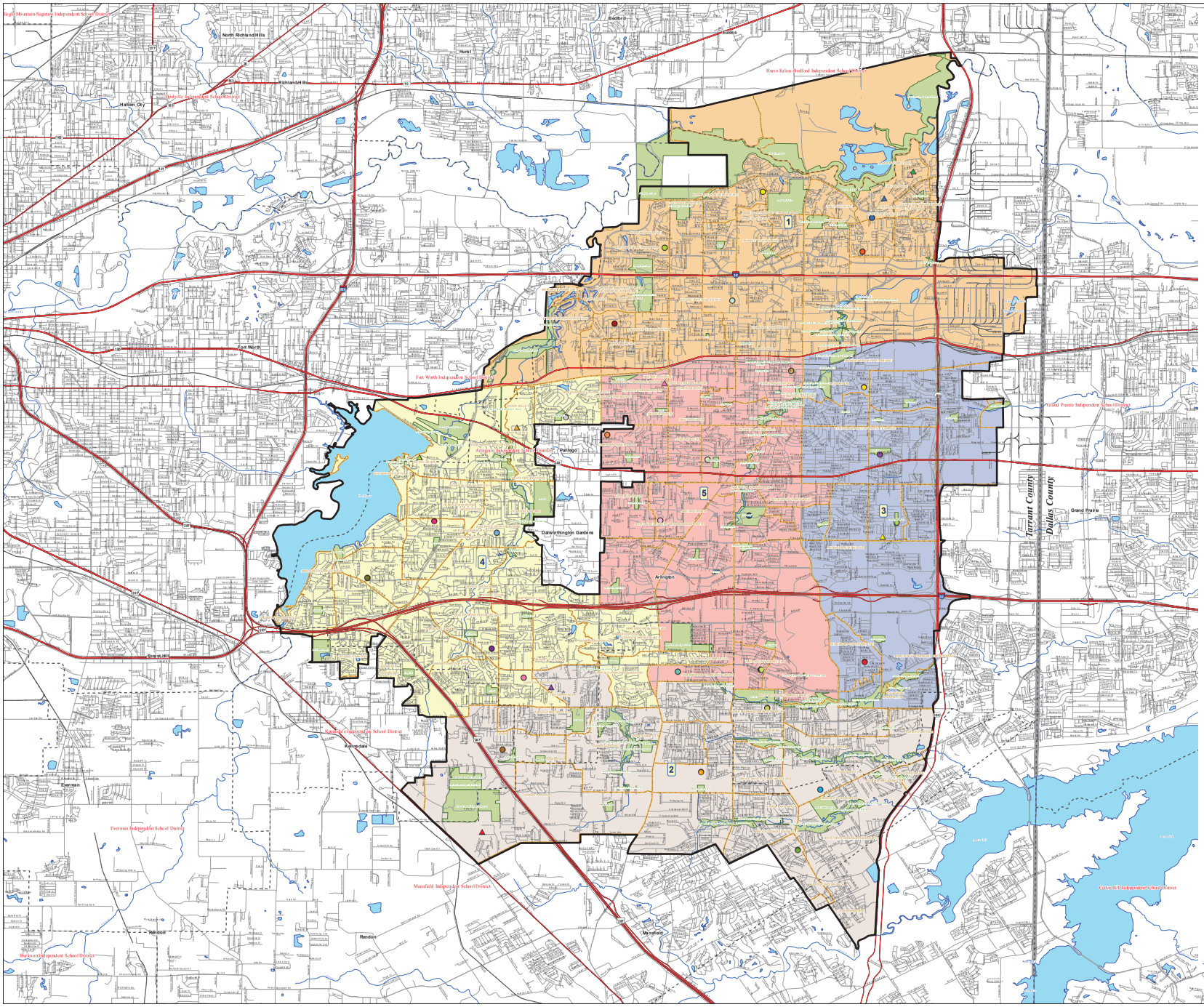

ARLINGTON

City of Arlington
101 W. Abram Street, Arlington, Texas 76010
(817) 459-6777

Legend

- City of Arlington City Limits
- 2010 Voting Districts (VTDS) (2010 U.S. Census)
- School District Boundary
- District 1
- District 2
- District 3
- District 4
- District 5

Council Members

Mayor
- Robert N. Cluck, 5820 Bay Club Drive, 76013

District 1
- Mel LeBlanc, 2720 Mark Twain Court, 76006

District 2
- Sheri Capehart, 4417 Garden Drive, 76001

District 3
- Robert Rivera, 1921 Edgehill Drive, 76014

District 4
- Kathryn Wilemon, 4100 Shady Valley Drive, 76013

District 5
- Lana Wolf, 1709 Norwood Lane, 76013

District 6 (At Large)
- Robert Shepard, 5606 Hunterwood Lane, 76017

District 7 (At Large)
- Jimmy Bennett, 2310 Autumn Oaks Trail, 76006

District 8 (At Large)
- Gene Patrick, 2305 Castlerock Road, 76006

Polling Places

District 1
- Pope Elementary, 901 Chestnut Drive, 76012 - (4)
- Nichols Junior High, 2001 Ascension Boulevard, 76006
- Webb Elementary, 1200 North Cooper Street, 76011
- Sherrod Elementary, 2626 Lincoln Drive, 76006
- Shackelford Junior High, 2000 North Fielder Road, 76012
- Northeast Branch Library, 905 E. Brown Boulevard, 76006

District 2
- Gideon Elementary, 1201 Mansfield Webb Road, 76002 (3)
- Janet Brockett Elementary, 810 Dove Meadows Drive, 76002 (3)
- Bebensee Elementary, 5900 Inks Lake Drive, 76018 (3)
- Patterson Elementary, 6621 Kelly Elliott Road, 76001
- Kenneth Davis Elementary, 900 Eden Road, 76001

District 3
- COA - Senior Center, 2015 Craig Hanking Drive, 76010 (5)
- Berry Elementary, 1800 Joyce Street, 76010 (5)
- Atherton Elementary, 2101 Overbrook Drive, 76014
- Fitzgerald Elementary, 5201 Creek Valley Drive, 76018

District 4
- South Davis Elementary, 2001 South Davis Drive, 76013
- Duff Elementary, 3100 Lynnwood Drive, 7601
- Corey Elementary, 5200 Kelly Elliott Road, 76017 (2)
- Boles Junior High, 3900 SW Green Oaks Boulevard, 76016 (2)
- Miller Elementary, 6401 West Pleasant Ridge Road, 76016
- Ditto Elementary, 3001 Quail Lane, 76016
- Young Junior High, 3200 Woodside Drive, 76016

District 5
- COA - Bob Duncan Center, 2800 South Center Street, 76014 (3)
- Ferguson Junior High, 600 SE Green Oaks Boulevard, 76018 (3)
- COA – South Service Center, 1100 SW Green Oaks Boulevard, 76017 (2)
- Bailey Junior High, 2411 Winewood Lane, 76013
- Gunn Junior High, 3000 South Fielder Road, 76015 (4)
- Tarrant County Sub-Courthouse, 700 East Abram Street, 76010

Revised: October 11, 2011

Doucet & Associates, Inc.
7401 B Hwy. 71 West, Suite 160
Austin, TX 78735. Phone: (512) 583-2600 Fax: (512) 583-2601
AUSTIN, TEXAS - NORTHAMPTON, MASSACHUSETTS - ROSEVILLE, CALIFORNIA
www.doucetandassociates.com

BOJORQUEZ LAW FIRM, PLLC
TexasMunicipalLawyers.com

REDISTRICTING SOLUTIONS

THIS MAP IS THE PROPERTY OF THE CITY OF ARLINGTON AND IS NOT TO BE REPRODUCED BY ANY MEANS, MECHANICAL OR DIGITAL, WITHOUT CONSENT FROM THE CITY OF ARLINGTON.

THIS MAP WAS PREPARED FOR AND INTENDED TO BE A GENERAL GUIDE ONLY DUE TO GRAPHIC REQUIREMENTS SOME AREAS ARE NOT TO EXACT SCALE. FOR ACTUAL BOUNDARIES SEE THE ORDINANCE IN QUESTION

City of Arlington, Texas
Draft Map 'D' - (Citizen Plan 2)

NOTES:

MAP DATA BASED ON:
2010 TIGER/LINE GEOGRAPHY
2010 CENSUS (PL 94-171) SUMMARY FILE

0 0.25 0.5 1 1.5 2 Miles

N W E S